Sullivan Bluth Presents

SPACE ACE II: BORF'S REVENGE™

FREE POSTER INSIDE

MACINTOSH II and MACINTOSH LC

Requires: 8 Bit (256 Color) Video Card

Supports: System 6 and 7

Hard Drive Installable

ReadySoft

Sullivan Bluth Presents

SPACE ACE II: BORF'S REVENGE™

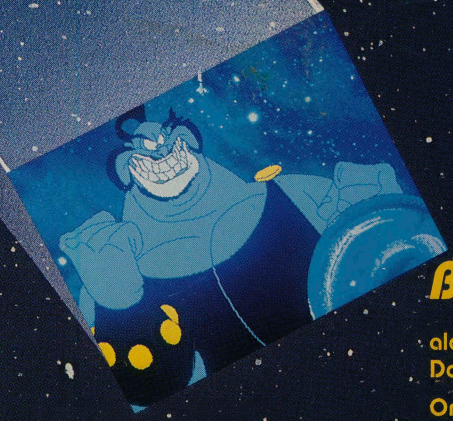

BORF IS BACK...

along with Ace and Kimberly in the sequel to Don Bluth's smash hit "Space Ace".

Once again Earth's greatest hero Ace has his hands full, with the fate of the universe hanging in the balance. Commander Borf's evil servants, the Goons have used the Infanto Ray a second time to blast Borf back to his original age – and evil.

You, as Ace, must destroy the dreaded Infanto Ray before Borf unleashes its destructive power on the planet Earth, turning the population into helpless infants. Only you can defeat the evil Commander Borf and his henchman in the ultimate battle for the universe!

Space Ace II: Borf's Revenge brings the classical animation style of Don Bluth to the computer format featuring over five megabytes of full screen animation, digitized sound and new animations not included on the original Space Ace Laser disc.

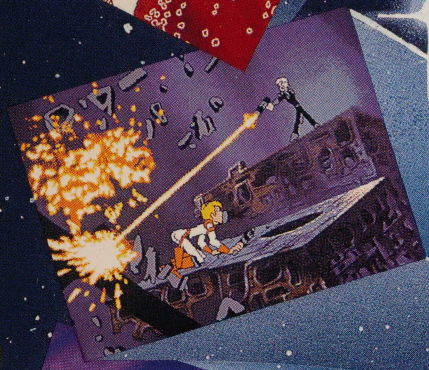

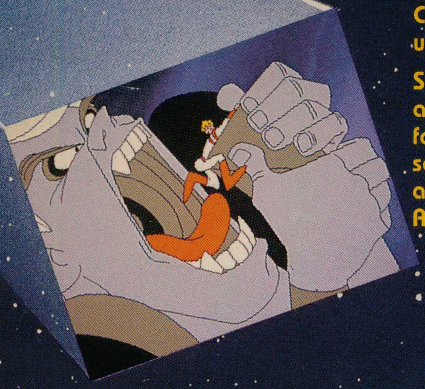

MADE IN CANADA

ReadySoft Incorporated
30 Wertheim Court, Suite 2
Richmond Hill, Ontario, Canada L4B 1B9
Tel: (416) 731-4175 Fax: (416) 764-8867

"Space Ace" is a registered trademark of Bluth Group, Ltd. ©1989. "Space Ace II: Borf's Revenge" is a trademark owned by Sullivan Bluth Interactive Media, Inc. - ©1991 Sullivan Bluth Interactive Media, Inc.; used under license from Sullivan Bluth Interactive Media, Inc.; Character Designs ©1983 Don Bluth; ©1989 all audio, visuals and concept - Sullivan Bluth Interactive Media, Inc. ALL RIGHTS RESERVED; Programming: ©1991 ReadySoft Incorporated.

Amiga, Atari ST and IBM are trademarks respectively of Commodore International, Atari Corporation and International Business Machines. Macintosh is a registered trademark of Apple Computer Inc.

DISK 1
Sullivan Bluth Presents
SPACE ACE II: TM
BORF'S REVENGE
"Space Ace" is a registered trademark of Bluth Group, Ltd. ©1989. "Space Ace II: Borf's Revenge" is a trademark owned by Sullivan Bluth Interactive Media, Inc. - ©1991 Sullivan Bluth Interactive Media, Inc.; used under license from Sullivan Bluth Interactive Media, Inc.; Character Designs ©1983 Don Bluth; ©1989 all audio, visuals and concept - Sullivan Bluth Interactive Media, Inc. ALL RIGHTS RESERVED: Programming ©1991 ReadySoft Incorporated.
READYSOFT
ReadySoft Incorporated
30 Wertheim Court, Suite 2
Richmond Hill, Ontario Canada L4B 1B9
Tel: (416) 731-4175 Fax: (416) 764-8867
Product of Canada

DISK 2
Sullivan Bluth Presents
SPACE ACE II:™
BORF'S REVENGE
"Space Ace" is a registered trademark of Bluth Group, Ltd. ©1989. "Space Ace II: Borf's Revenge" is a trademark owned by Sullivan Bluth Interactive Media, Inc. - ©1991 Sullivan Bluth Interactive Media, Inc.; used under license from Sullivan Bluth Interactive Media, Inc.; Character Designs ©1983 Don Bluth; ©1989 all audio, visuals and concept - Sullivan Bluth Interactive Media, Inc. ALL RIGHTS RESERVED; Programming ©1991 ReadySoft Incorporated.
READYSOFT
ReadySoft Incorporated
30 Wertheim Court, Suite 2
Richmond Hill, Ontario Canada L4B 1B9
Tel: (416) 731-4175 Fax: (416) 764-8857
Product of Canada

DISK 3
Sullivan Bluth Presents
SPACE ACE II:™
BORF'S REVENGE
"Space Ace" is a registered trademark of Bluth Group, Ltd. ©1989. "Space Ace II: Borf's Revenge" is a trademark owned by Sullivan Bluth Interactive Media, Inc. - ©1991 Sullivan Bluth Interactive Media, Inc.; used under license from Sullivan Bluth Interactive Media, Inc.; Character Designs ©1983 Don Bluth; ©1989 all audio, visuals and concept - Sullivan Bluth Interactive Media, Inc. ALL RIGHTS RESERVED; Programming ©1991 ReadySoft Incorporated.
READYSOFT
ReadySoft Incorporated
30 Wertheim Court, Suite 2
Richmond Hill, Ontario Canada L4B 1B9
Tel: (416) 731-4175 Fax: (416) 764-8857
Product of Canada

DISK 5
Sullivan Bluth Presents
SPACE ACE II: TM
BORE'S REVENGE
"Space Ace" is a registered trademark of Bluth Group, Ltd. ©1989. "Space Ace II: Bort's Revenge" is a trademark owned by Sullivan Bluth Interactive Media, Inc. - ©1991 Sullivan Bluth Interactive Media Inc.; used under license from Sullivan Bluth Interactive Media, Inc.; Character Designs ©1983 Don Bluth; ©1989 all audio, visuals and concept - Sullivan Bluth Interactive Media, Inc. ALL RIGHTS RESERVED; Programming ©1991 ReadySoft Incorporated.
READYSOFT
ReadySoft Incorporated
30 Wertheim Court, Suite 2
Richmond Hill, Ontario Canada L4B 1B9
Tel: (416) 731-4175 Fax: (416) 764-8867
Product of Canada

DISK 4
Sullivan Bluth Presents
SPACE ACE II: TM
BORE'S REVENGE
"Space Ace" is a registered trademark of Bluth Group, Ltd. ©1989. "Space Ace II: Bort's Revenge" is a trademark owned by Sullivan Bluth Interactive Media, Inc. - ©1991 Sullivan Bluth Interactive Media Inc.; used under license from Sullivan Bluth Interactive Media, Inc.; Character Designs ©1983 Don Bluth; ©1989 all audio, visuals and concept - Sullivan Bluth Interactive Media, Inc. ALL RIGHTS RESERVED; Programming ©1991 ReadySoft Incorporated.
READYSOFT
ReadySoft Incorporated
30 Wertheim Court, Suite 2
Richmond Hill, Ontario Canada L4B 1B9
Tel: (416) 731-4175 Fax: (416) 764-8867
Product of Canada

Space Ace II: Borf's Revenge

Software Registration/Warranty Card

By completing the following and mailing this card to ReadySoft Incorporated, you become a registered owner of this program. To receive technical support, product updates and new product information, mail this card to ReadySoft today.

Name _____ (please print clearly)

Address _____

City _____ State _____

Country _____ ZIP _____

Purchased from _____ Date _____

Computer: ☐Amiga ☐Atari ST ☐IBM PC ☐Tandy ☐Apple IIGS ☐Macintosh ☐C64

Memory_____ Peripherals_____

If IBM, Video: ☐ CGA ☐EGA ☐VGA, Processor: ☐8088 ☐8086☐80286 ☐ 80386, Speed____

Which computer magazines do you read?_____

_____

Where did you first hear about Space Ace II: Borf's Revenge?_____

Comments_____

Product of Canada

place
stamp
here

ReadySoft Incorporated
30 Wertheim Court, Unit 2
Richmond Hill, Ont
Canada L4B 1B9